

**Drain:** JAMES DRIVER      **Drain #:** 8495  
**Improvement/Arm:** \_\_\_\_\_  
**Operator:** J. LIVINGSTON      **Date:** 12-4-03  
**Drain Classification:** Urban/Rural      **Year Installed:** 1882

### GIS Drain Input Checklist

- Pull Source Documents for Scanning JL
- Digitize & Attribute Tile Drains JL
- Digitize & Attribute Storm Drains n/a
- Digitize & Attribute SSD n/a
- Digitize & Attribute Open Ditch n/a
- Stamp Plans n/a
- Sum drain lengths & Validate JL
- Enter Improvements into Posse n/a
- Enter Drain Age into Posse JL
- Sum drain length for Watershed in Posse JL
- Check Database entries for errors JL

**Gasb 34 Footages for Historical Cost**  
**Drain Length Log**

Drain-Improvement: JAMES DRIVER

Drain Type:	Size:	Length ( )	Length (DB Query)	Length Reconcile	If Applicable	
					Price:	Cost:
TILE	2x 7"	2400'			2.00/lf	9600.00

Sum: 2400' 2400' 9600.00

Final Report: \_\_\_\_\_

Comments:  
 \_\_\_\_\_  
 \_\_\_\_\_  
 \_\_\_\_\_  
 \_\_\_\_\_  
 \_\_\_\_\_  
 \_\_\_\_\_

No 5349

Report of Commissioners.

FAVORABLE.

James T. Driver  
Ditch

336  
1200  
1485  
770

Filed FILED, 188  
NOV 2 1882

Wm. B. Burford  
Clerk Circuit Court.

Wm. B. Burford, Printer, Indianapolis.

**REPORT OF COMMISSIONERS.**

To the Honorable Judge of the Hamilton Circuit Court:

The undersigned, Commissioners of Drainage, to whom was referred the petition of James J. Driver for the drainage of the North East quarter & the South East quarter of the North East quarter of Section 16 Township 20 North, Range 4 East

in Hamilton County, respectfully report that they have inspected personally all the lands described in said petition, and all other lands liable to be affected by the construction of the proposed work, and are of the opinion that the proposed drainage will improve the public health of that neighborhood, will benefit our more public highways and will be of public utility in the county and that the same can be accomplished at an expense less than the aggregate benefits to the lands to be affected thereby and after causing the necessary surveys and examinations to be made they determined that the method of drainage should be as follows to wit

See page 3 of this report.

They estimate the cost of constructing the work at three hundred and forty eight dollars. They further report that they have estimated the benefits and injury

to the several tracts of land which will be affected by the work, as follows:

OWNERS.	DESCRIPTION.	S.	T.	R.	Acres.	Injury.	Benefit.
James J. Driver	N. E. gr N. E. gr	16	20	4	40		\$65
James G. Driver	N. W. gr N. E. gr	16	20	4	40		35
William Armstrong	S. E. gr S. E. gr	9	20	4	40		200
William Armstrong	S. W. gr S. E. gr	9	20	4	40		50
Narrow McCarty	2 1/4 acres off the South S. E. gr						
Geo. Arble	S. W. gr S. W. gr	10	20	4	2 1/4	50	60
Amanda Clark	Part S. W. gr down 4 3/4 rods East of the South West corner of said gr Sec. 10, North 50 1/2 rods East 56 rods S. 50 1/2 rods West 56 rods to begin	10	20	4			
					17 3/4	170	40
Jackson Township	Public Fishery on the line between Sections 9 & 10		20	4			25
							475

All of which is respectfully submitted.

Commissioners.

By the construction of a ditch commencing 69 rods West and one rod South of the South East corner of the South East quarter of section 9 Township 20 North Range 4 East in Hamilton County and running thence N 33° W 300 feet, thence North 200 feet, thence N 83° E, 300 feet, thence S 86° E, 300 feet, thence N 68° E, 500 feet, thence N 86° E, 770 feet, thence N 45° E, 230 feet and terminating 50 rods East and 65 rods North of the South East corner of the South East quarter of section 9 Township 20 North Range 4 East

The following is a tabular statement of the depths of cut and widths at the top and at the bottom of said ditch at the beginning and the terminus and at the end of each 100 feet thereof and also the number of cubic yards of earth to be removed from each section of 100 feet of said ditch and the cost per cubic yard of removing the same and the total number of cubic yards of earth to be removed and the total cost of removing the same.

Station	Depth of cut at top	Depth of cut at bottom	Width at top	Width at bottom	No. of cubic yards per section	Cost per cubic yard	Total cost	
0	3.5	1.5	11.5	11.5	28	12.00	\$3.60	
1	4.4	1.5	11.5	11.5	26	11.00	3.25	
2	4.4	1.5	11.5	11.5	24	11.00	3.00	
3	3.9	1.5	11.5	11.5	22	11.00	2.75	
4	3.7	1.5	11.5	11.5	20	11.00	2.50	
5	4.1	1.5	11.5	11.5	20	11.00	2.50	
6	3.9	1.5	11.5	11.5	22	11.00	2.75	
7	4.3	1.5	11.5	11.5	22	11.00	2.75	
8	4.7	1.5	11.5	11.5	24	11.00	3.00	
9	4.8	1.5	11.5	11.5	26	11.00	3.25	
10	5.4	1.5	11.5	11.5	28	11.00	3.50	
11	5.2	1.5	11.5	11.5	28	11.00	3.50	
12	6.0	1.5	11.5	11.5	30	11.00	3.75	
13	6.4	1.5	11.5	11.5	30	11.00	3.75	
14	5.1	1.5	11.5	11.5	28	11.00	3.50	
15	10.0	1.0	9.0	9.0	24	11.00	3.00	
16	11.0	1.0	3.0	12.0	12	11.00	1.50	
							226	\$282.50
							322	\$402.50
							548	\$685.00

They would further specify that that the first 2400 feet of said ditch should be tiled with two tiers of seven inch tile and that the remainder of said ditch should be an open ditch.

They estimate the cost of removing the earth from said ditch at	\$681.50
Cost of 300 rods 7 inch tile	\$2401.00
Cost of hauling tile	251.00
Putting in and covering tile	151.00
Total cost of constructing ditch	\$348.50

They would further report that the following named persons are entitled to fees for services in the matter as follows to wit,

James T. Driver, chairman 1 da	\$1.50
--------------------------------	--------

They claim fees for services in the matter as Commissioners of Drainage as follows: to wit,

James A. McMullan as commissioner 3 da	\$9.00
Samuel B. Wells as commissioner 3 da	9.00
James Sanders as commissioner 2 da	6.00
James Sanders as engineer 1 da	5.00

All of which is respectfully submitted  
James Sanders  
James A. McMullan } Commissioners  
Samuel B. Wells }

STATE OF INDIANA, }  
*Hamilton* County, } ss:

We, the undersigned, Commissioners of Drainage, swear that we have each personally examined each tract of land assessed for benefits and damages and the whole route of the proposed work, and that such drain is of sufficient capacity to carry, without overflowing, all the water which flows or should flow along such route, that no other lands than those described in this report will be either benefited or damaged by the construction of the proposed work, and that all the statements therein are true and correct, and that all assessments of benefits and injuries set forth therein are correct, just, fair and equitable to all parties concerned, as we verily believe.

*James Sanders*  
*James A. McMullan*  
*Samuel B. Wells* } Commissioners.

Subscribed and sworn to by said Commissioners, this *14<sup>th</sup>* day  
of *November*, 188*7*, before me.

*J. R. Christain,*

Clerk Circuit Court.



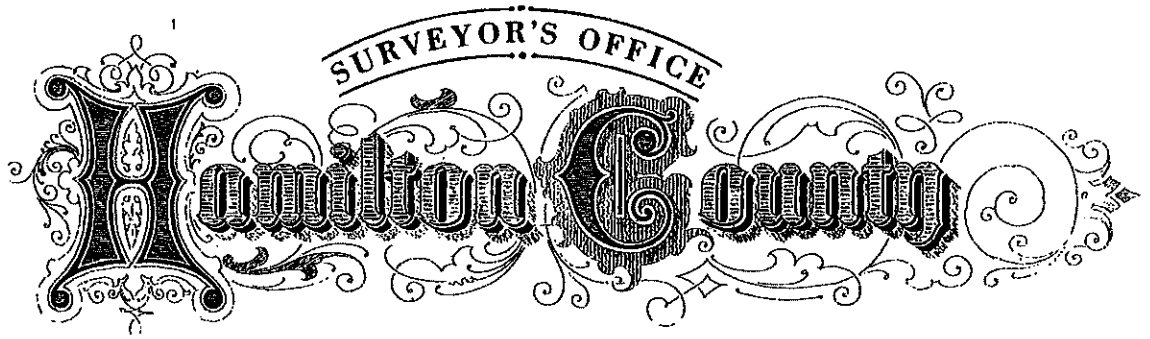
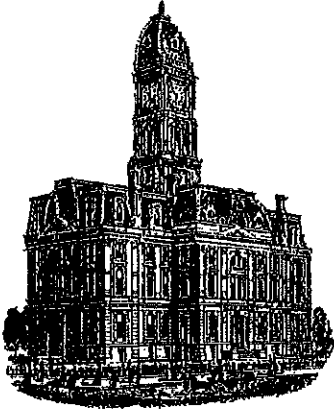

*Kenton C. Ward, CFM*  
*Surveyor of Hamilton County*  
*Phone (317) 776-8495*  
*Fax (317) 776-9628*

*Suite 188*  
*One Hamilton County Square*  
*Noblesville, Indiana 46060-2230*

### ***Map Correction-Field Verification***

**Drain Number:** #8495

**Drain Length:** N/A

**Drain Name:** James Driver

**Change + / - :** N/A

**Date:** 11-17-2021

**New Length:** N/A

**Verified By:** SLM, BKR

---

**Notes & Sketch:** See Attached As-builts

The road improvements for 276<sup>th</sup> and 281<sup>st</sup> Street (Phase 1) modified the existing regulated drain. The changes were outlined on the plans sponsored by Indiana Department of Transportation and stamped by RQAW. The plans had a project number of 1383334 and changes to the drain were shown on sheet 44.

The project replaced 158 feet of twin 7" tiles with 158 feet of 15" RCP and set two new structures on each side of the road.

  
**Suzanne L. Mills**  
**GIS Specialist**

**HAMILTON COUNTY SURVEYOR'S OFFICE**  
**"AS-BUILT" RECORD DRAWING**  
**JAMES DRIVER**  
**REGULATED DRAIN**



Scale: 1" = 40'

Drawn By: Teresa Dudley  
 DATE: 8-25-2021

THE AS-BUILT SURVEY USED THE FOLLOWING DATUM:  
 HORIZONTAL DATUM: NAD 1983 (CONUS) INDIANA EAST 1301  
 VERTICAL DATUM: (NAVD 88) (GEOID 18)

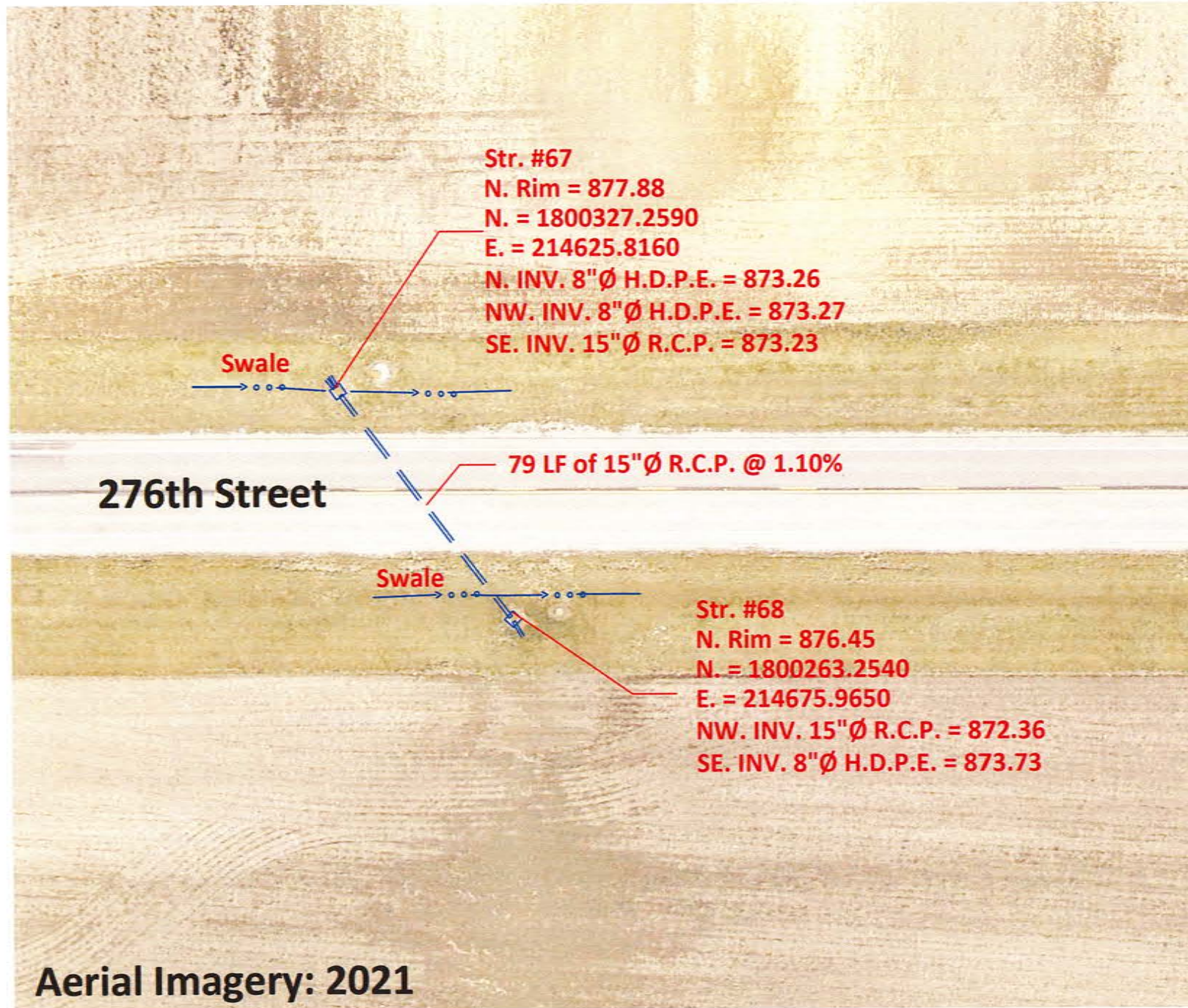

**"AS-BUILT" CERTIFICATION**

"AS BUILT" INFORMATION COLLECTED BY HAMILTON COUNTY SURVEYOR'S OFFICE. I HEREBY CERTIFY TO THE BEST OF MY KNOWLEDGE AND BELIEF, A TRUE AND CORRECT REPRESENTATION OF THE LOCATIONS AND ELEVATIONS OF THE "AS-BUILT" REGULATED DRAIN IMPROVEMENTS. INFORMATION OBTAINED BY FIELD SURVEY ON 8/24/2021.

CERTIFIED BY:

BRIAN K. RAYL, PS  
 PROFESSIONAL SURVEYOR  
 INDIANA LICENSE NO. 20100070



DATE: October 1, 2021

THIS DRAWING IS NOT INTENDED TO BE REPRESENTED AS A RETRACEMENT OR ORIGINAL BOUNDARY SURVEY, A ROUTE SURVEY, OR SURVEYOR LOCATION REPORT EXISTING STRUCTURE NUMBERS FROM INDOT CONTRACT NUMBER R-37443 DATED JANUARY 24, 2017.



HAMILTON COUNTY, INDIANA  
 HAMILTON COUNTY SURVEYOR'S OFFICE  
 HAMILTON COUNTY GOVERNMENT AND JUDICIAL CENTER  
 ONE HAMILTON COUNTY SQUARE, SUITE 188  
 NOBLESVILLE, IN 46060  
 PHONE: (317) 776-8495  
 FAX: (317) 776-9628  
 SURVEYOR@HAMILTONCOUNTY.IN.GOV